

DIVISION SURVEY
of the Land of

EARL L. JANUARY

MANTUA MAGISTERIAL DISTRICT
LANCASTER COUNTY, VIRGINIA

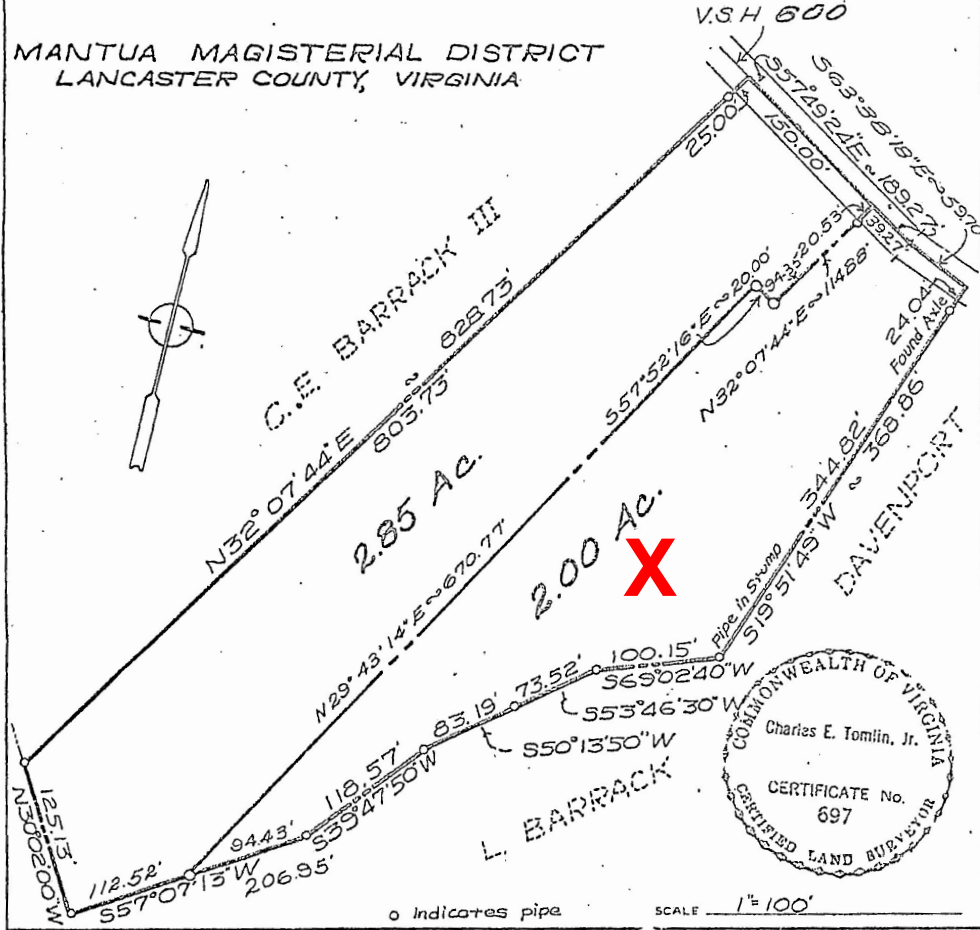

o indicates pipe

SCALE 1"=100'

<p>CERTIFIED CORRECT</p> <p><i>Charles E. Tomlin, Jr.</i> CERTIFIED LAND SURVEYOR</p> <p>JULY 11, 1972</p>	<p>CHARLES E. TOMLIN, JR. CERTIFIED LAND SURVEYOR WICOMICO CHURCH, VIRGINIA</p>	<p>DRAWN BY <i>MHK</i></p> <p>FIELD BY <i>VHP</i></p> <p>JOB NO. <i>LM1023</i></p>	<p>FIELD <i>209</i> PG <i>23</i></p> <p>BOOK _____ PG _____</p> <p>H. C. _____</p> <p>REV. DATE _____</p>
--	---	--	---

Virginia, to-wit
In the Clerk's Office of the Circuit Court of Lancaster
County, the *7th* day of *May* 19*72*
the foregoing writing was presented and with \$ *3.00*
in State Tax \$ *1.00* County Tax, and with plat
attached, was admitted to record at *3:20* o'clock *P.* M.
and with \$ *2.00* tax under Section 58.54B all
aforesaid taxes having been paid.

Tester:
Ruberta H. Lewis, Clerk-Dep. Clerk