

Deed Book 22 Page 138

NOTES:

SEE TAX MAP NO. 246 - 254 - B.
THE PROPERTY SHOWN HEREON WAS SURVEYED WITHOUT BENEFIT OF A TITLE REPORT AND THEREFORE PLAT MAY NOT REFLECT ALL ENCUMBRANCES TO SAID PROPERTY.
... IRON PIN SET UNLESS NOTED OTHERWISE.
... OVERHEAD POWER LINE.
THE BOUNDARY AND DIVISION SURVEY SHOWN HEREON IS BASED ON A CURRENT FIELD SURVEY BY THIS FIRM.
SEE SURVEY DESCRIPTION OF SURVEY BY M. FRENCH DATED OCTOBER, 1892 IN DB. 101, PG. 407.
SEE PLAT OF BOUNDARY LINE BETWEEN PROPERTIES OF WIMBUSH AND BARLEY BY JONES AND ASSOCIATES DATED DEC. 3, 1980.

Filed for record in the Clerk's Office of the Circuit Court of Halifax County Va., on the 21 day of October, 2001 at 2:25 pm.
Warren A. Trent, PLS.

Deed Book 22 Page 138

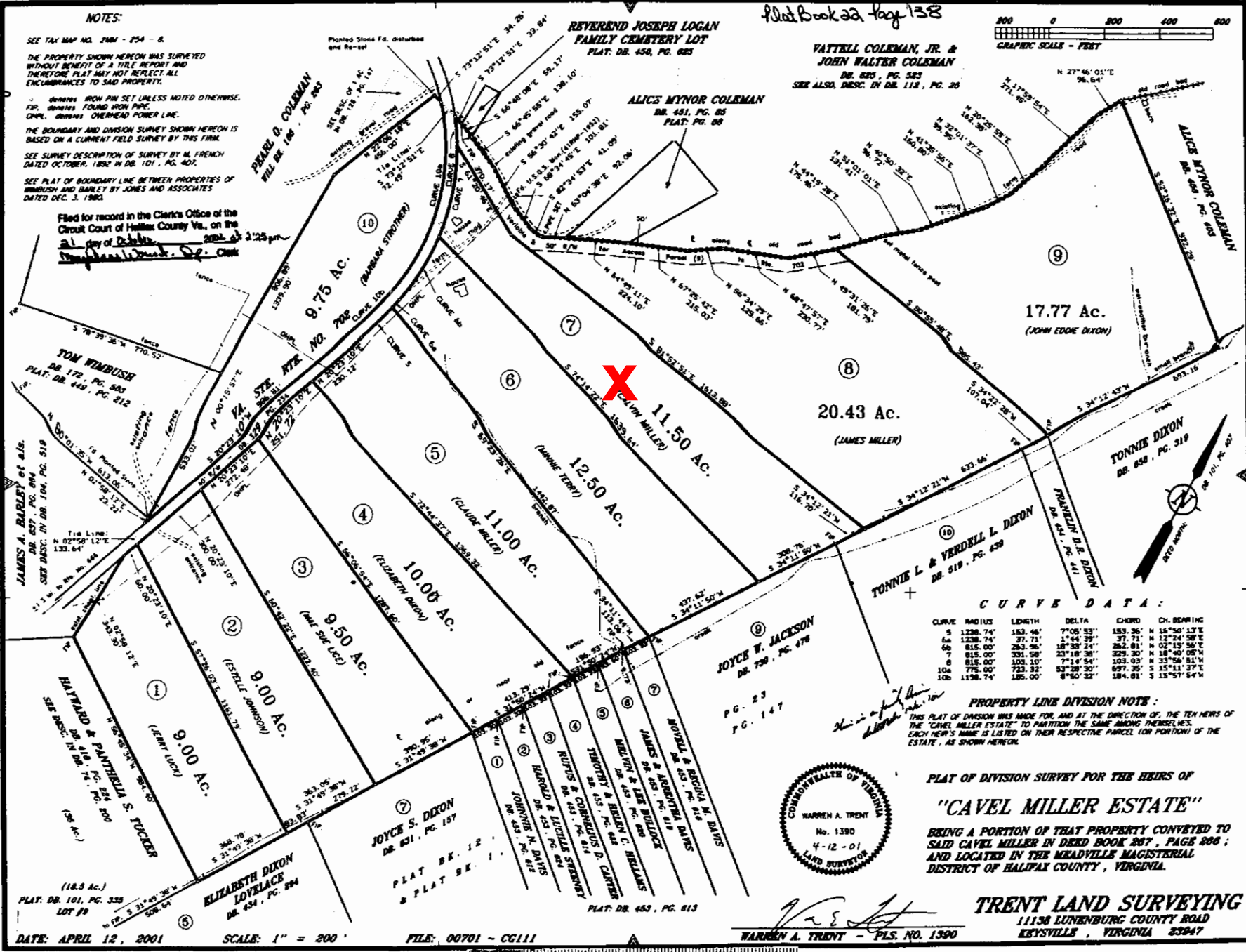

CURVE DATA:

CURVE	RADIUS	LENGTH	DELTA	CHORD	CH. BEARING
5	1238.74'	153.46'	7°05'53"	153.36'	N 16°50'13"E
6a	1238.74'	37.71'	1°44'39"	37.71'	N 12°24'58"E
6b	815.00'	282.96'	16°33'24"	282.81'	N 02°15'58"E
7	815.00'	331.58'	21°18'38"	323.30'	N 18°40'05"E
8	815.00'	103.10'	7°14'54"	103.03'	N 33°56'51"E
10a	775.00'	723.32'	53°28'30"	697.35'	S 15°11'37"E
10b	1198.74'	125.00'	6°50'32"	124.81'	S 15°57'54"E

PROPERTY LINE DIVISION NOTE:
THIS PLAT OF DIVISION WAS MADE FOR AND IN THE DIRECTION OF THE TEN HEIRS OF THE "CAVEL MILLER ESTATE" TO PARTITION THE SAME AMONG THEMSELVES. EACH HEIR'S NAME IS LISTED ON THEIR RESPECTIVE PARCEL (OR PORTION) OF THE ESTATE, AS SHOWN HEREON.

PLAT OF DIVISION SURVEY FOR THE HEIRS OF "CAVEL MILLER ESTATE"

BEING A PORTION OF THAT PROPERTY CONVEYED TO SAID CAVEL MILLER IN DEED BOOK 287, PAGE 286; AND LOCATED IN THE MEADVILLE MAGISTERIAL DISTRICT OF HALIFAX COUNTY, VIRGINIA.



TRENT LAND SURVEYING
11138 LUNenburg COUNTY ROAD
KEYSVILLE, VIRGINIA 23047

DATE: APRIL 12, 2001

SCALE: 1" = 200'

FILE: 00701 - CG111

WARREN A. TRENT - PLS. NO. 1390

