

A PLAT OF THE GLADES
NEAR ARIEL
SURVEYED FOR THE B-T

SCHUYLER DISTRICT
NELSON COUNTY
VIRGINIA

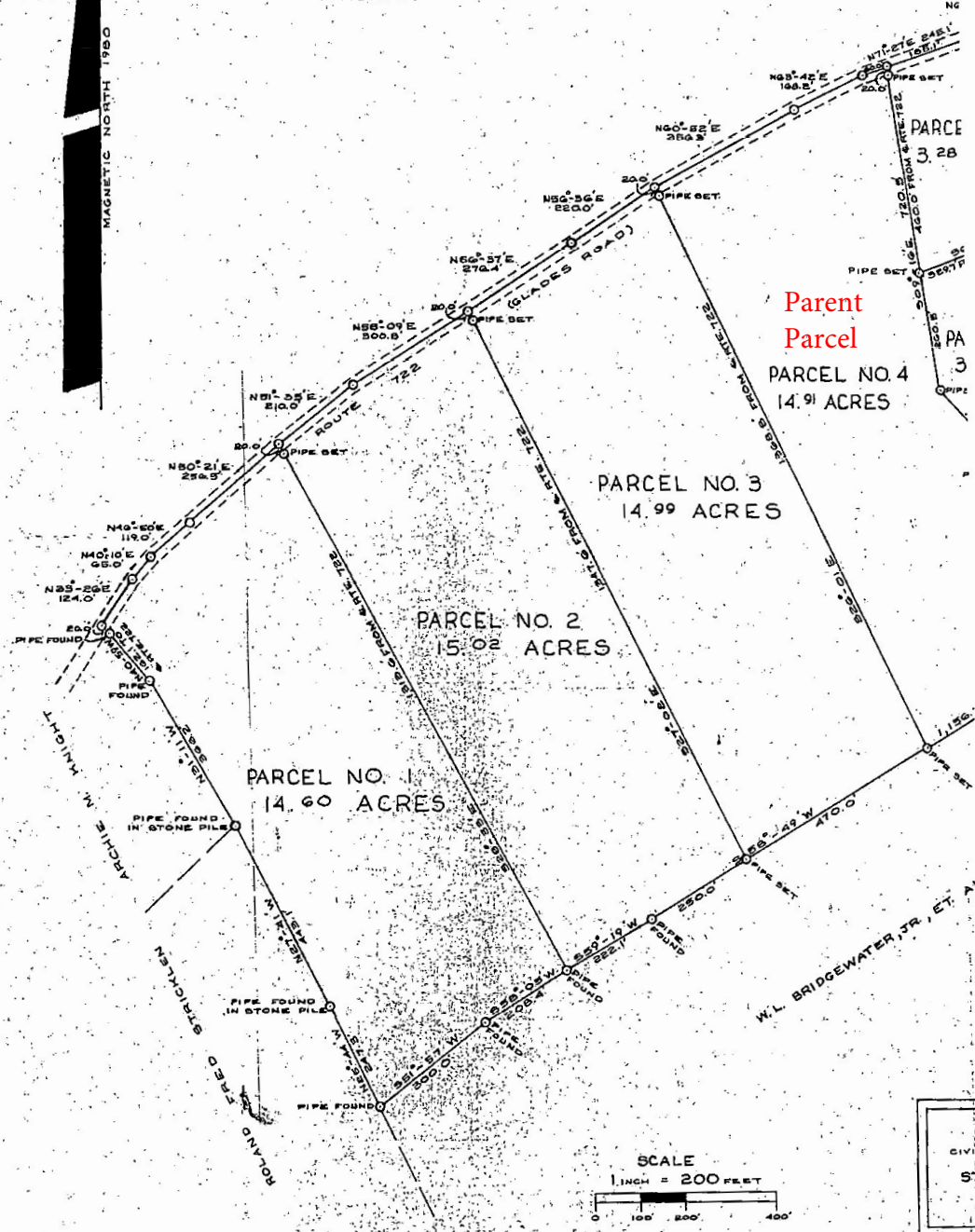

PC 10-1700
PB 15-80

A PLAT OF TWO PARCELS 000059, NEAR ARIEL CHURCH SURVEYED FOR VICKY & LEE STINNETT

SCHUYLER DISTRICT
NELSON COUNTY
VIRGINIA

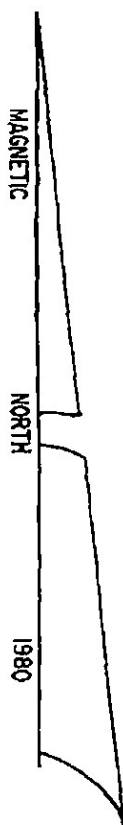
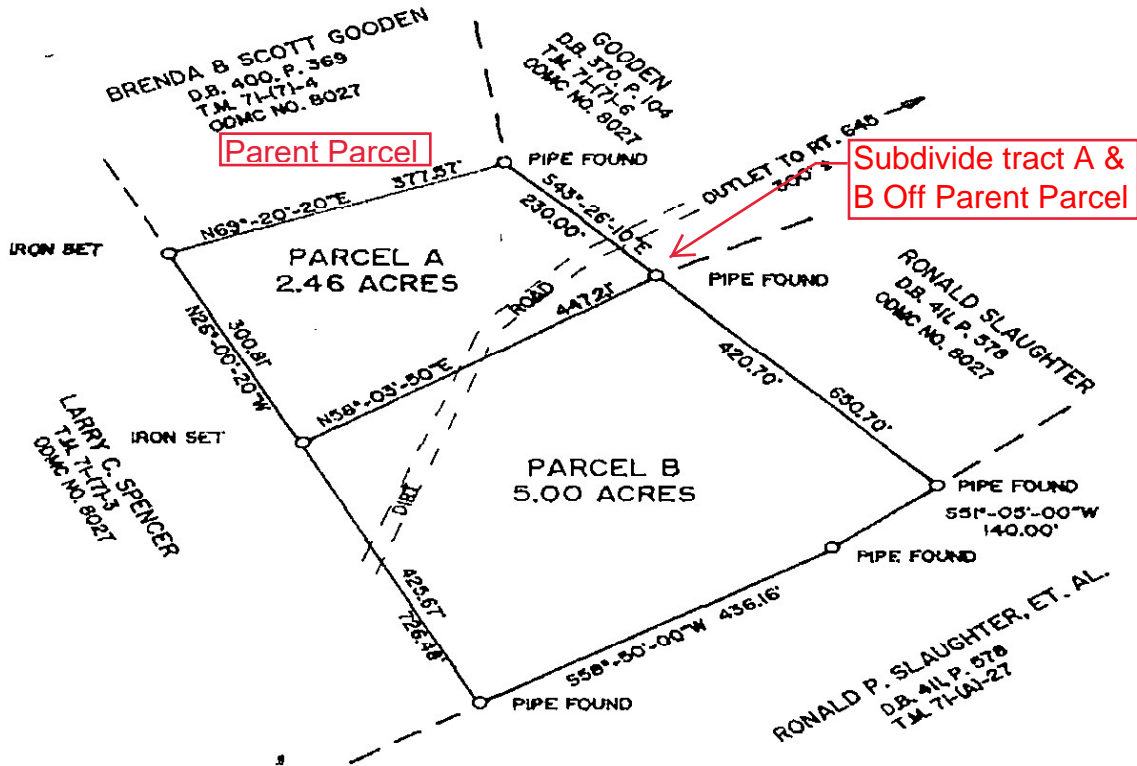

NOTES: PARCEL A AND PARCEL B SHOWN HEREON ARE PARTS OF TAX PARCEL 71-171-4 WHICH WAS CONVEYED TO ROSALIE BRENDA GOODEN AND SCOTT THOMAS GOODEN BY DEED OF RECORD IN D.B. 400, P. 369 AND ARE BOTH TO BE CONVEYED TO VICKY AND JUDSON STINNETT UNDER THE PROVISIONS OF SECTION 3-2-C OF THE NELSON COUNTY SUBDIVISION ORDINANCE. PARCEL A WILL IN TURN BE CUT OFF FOR PURPOSE OF MORTGAGE UNDER SECTION 3-2-(B)-4 OF THE SAID ORDINANCE.

THIS PLAT HAS BEEN PREPARED WITHOUT BENEFIT OF A CURRENT TITLE REPORT AND DOES NOT NECESSARILY REFLECT ALL EASEMENTS AND ENCUMBRANCES ON THIS PROPERTY.

THIS PLAT IS BASED UPON A CURRENT FIELD SURVEY.

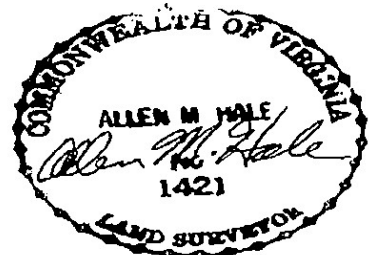

COUNTY	APPROVAL
APPROVED FOR RECORDATION: <i>Paul A. Boyer</i> DIRECTOR OF PLANNING	3/23/2004 DATE

OLD DOMINION MAP CO.
LAND SURVEYING
NELSON COUNTY, VIRGINIA

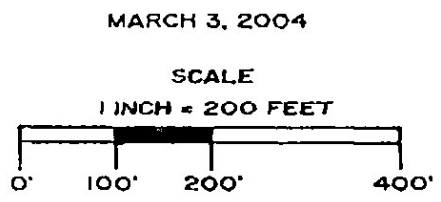

FILE NO. 0412

FIELD BOOK 98