

- Notes:**
1. Tax Map Parcel No.23-1-6.
  2. This plot has been prepared without the benefit of a title examination and therefore does not necessarily indicate all encumbrances on the property.
  3. This plot agrees with found plots, deed descriptions, ground evidence and local witnesses as near as possible.
  4. This plot is based on a current field survey.

**Legend:**  
—E—Overhead Electric Line(s)

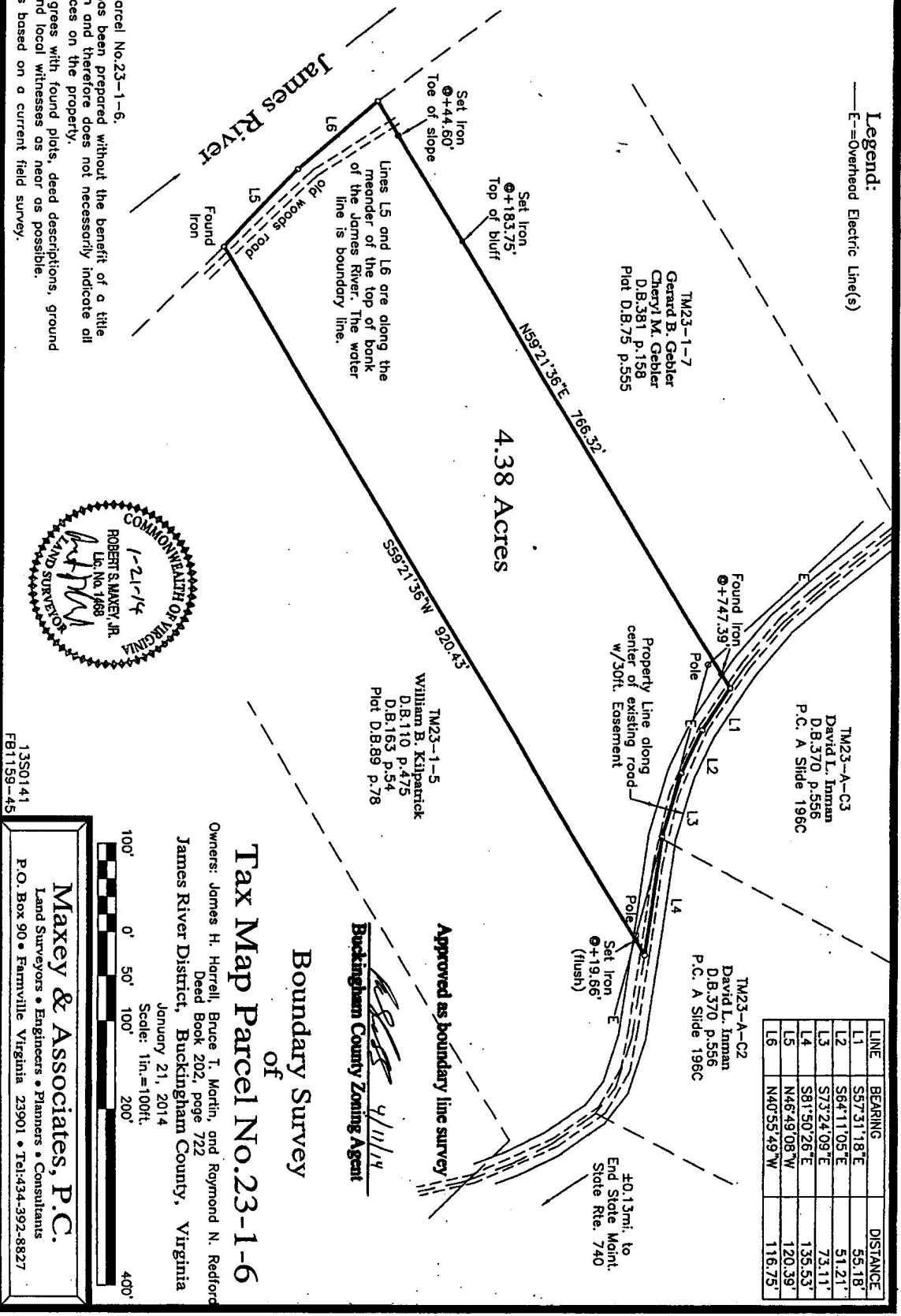

13S0141  
FB1159-45

**Maxey & Associates, P.C.**  
Land Surveyors • Engineers • Planners • Consultants  
P.O. Box 90 • Farmville Virginia 23901 • Tel:434-392-8827

**Tax Map Parcel No.23-1-6**  
Boundary Survey  
of  
Buckingham County Zoning Agent  
Approved as boundary line survey  
4/11/14

Owners: James H. Harrell, Bruce T. Martin, and Raymond N. Redford  
Deed Book 202, page 722  
James River District, Buckingham County, Virginia  
January 21, 2014  
Scale: 1in.=100ft.

4.38 Acres

Property Line along center of existing road w/30ft. Easement

±0.13mi. to End State Maint. Side Rte. 740

TM23-1-7  
Gerard B. Gebler  
Cheryl M. Gebler  
D.B.381 p.158  
Plot D.B.75 p.555

TM23-1-5  
William B. Kilpatrick  
D.B.110 p.475  
D.B.163 p.54  
Plot D.B.89 p.78

TM23-A-C3  
David L. Inman  
D.B.370 p.556  
P.C. A Slide 196C

TM23-A-C2  
David L. Inman  
D.B.370 p.556  
P.C. A Slide 196C

Set Iron  
+183.75'  
Top of bluff

Set Iron  
+44.60'  
Toe of slope

Found Iron  
+747.39'

Set Iron  
+19.66'  
(flush)

Lines L5 and L6 are along the meander of the top of bank of the James River. The water line is boundary line.

Old woods road  
Found Iron