

PLAT OF SURVEY, Plat Book 20, Page 150
OF

Chatham Road Estates

Section Two

BANISTER DISTRICT
HALIFAX COUNTY, VIRGINIA

JONES & ASSOCIATES
PROFESSIONAL LAND SURVEYORS & ENGINEERS
SOUTH BOSTON, VIRGINIA

DATE: 09/04/99 Cont. Lot 21 & 22
February 23, 1999
Scale 1" = 100'

WE HEREBY CERTIFY: That the attached "PLAT OF SURVEY" is a true and correct representation of the land so exactly surveyed and plotted under our supervision to the best of our knowledge and belief, and that it complies with the minimum procedures and standards established by the Virginia Board of Architect, Professional Engineers and Land Surveyors.



JONES & ASSOCIATES

W. Martin Jones
Professional Land Surveyor No. 1422-B
COMMONWEALTH OF VIRGINIA

IF THE SEAL AND SIGNATURE ARE NOT HERE COLORED, THE PLAT IS A COPY THAT SHOULD BE ASSUMED TO CONTAIN UNAUTHORIZED ALTERATIONS. THE CERTIFICATION CONTAINED ON THIS DOCUMENT SHALL NOT APPLY TO ANY COPIES.

THIS SURVEY HAS BEEN ASSIGNED WITHOUT THE BENEFIT OF TITLE OPINION AND DOES NOT THEREFORE NECESSARILY DISCLOSE ALL ENCUMBRANCES ON THE PROPERTY.

Filed for Record in the Office of the Clerk of the Circuit Court of Halifax County, Virginia, this 23rd day of February, A. D. 1999.
C. M. ...

Richard Hunt, D.D., Clerk
Clerk of the Circuit Court
HALIFAX COUNTY, VIRGINIA

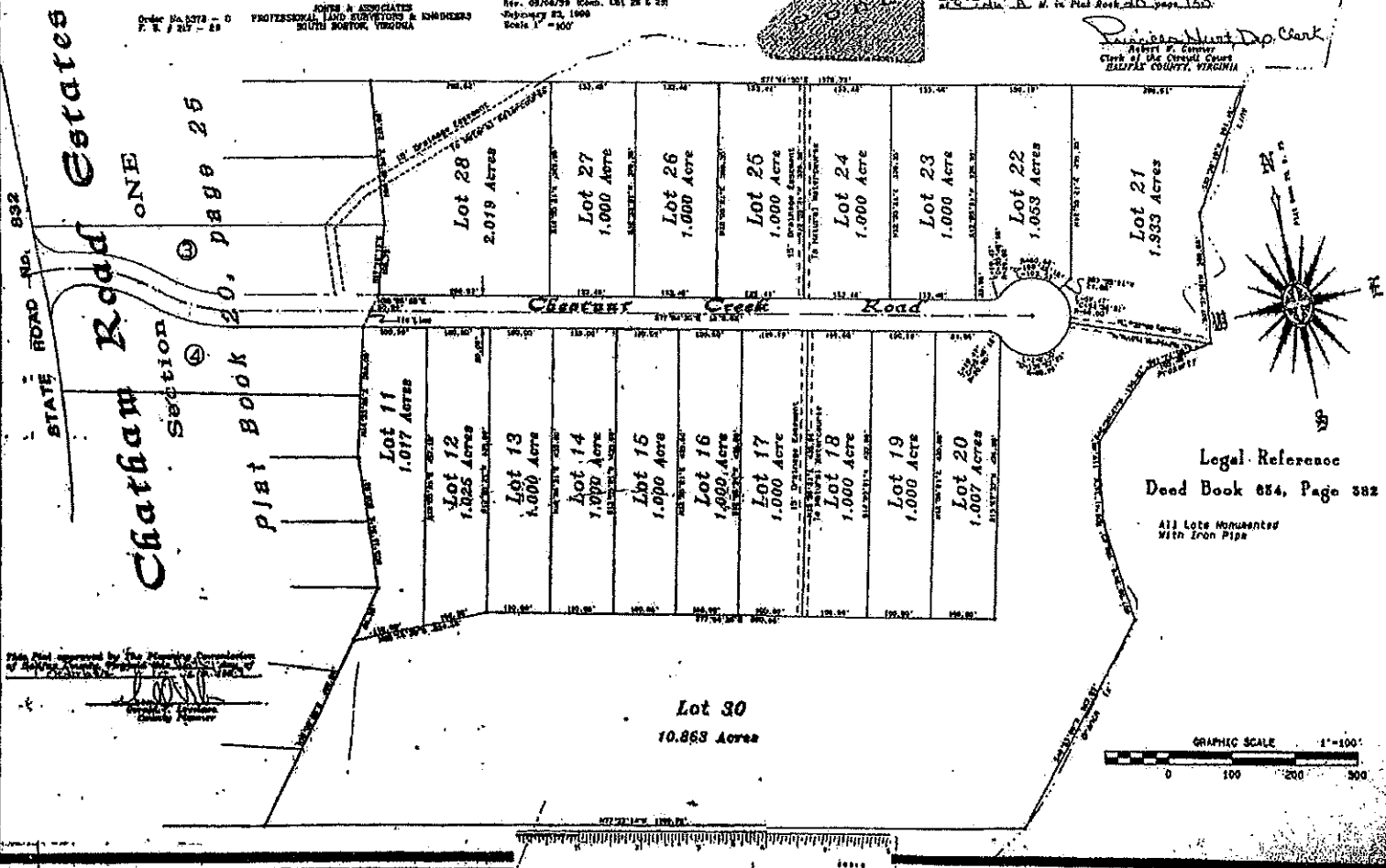

Legal Reference
Deed Book 854, Page 382

All Lots Monumented
With Iron Pipe