

CURVE TABLE				
CURVE	CHORD LENGTH	RADIUS	CHORD BEARING	ARC LENGTH
C1	162.50	568.50	N39°36'31"E	163.06

LINE TABLE		
LINE	BEARING	LENGTH
L1	S77°55'00"W	91.43
L2	S12°04'24"W	37.80
L3	S52°43'42"W	50.29
L4	N68°40'35"W	74.43
L5	N86°31'49"W	42.73
L6	S19°58'48"W	63.21
L7	S71°50'02"W	34.43
L8	N58°07'40"W	70.57
L9	S49°52'24"W	52.56
L10	S68°12'09"W	88.50
L11	S22°33'19"E	44.53
L12	S71°16'55"W	55.88
L13	S10°39'12"W	39.31
L14	S61°28'56"W	24.45
L15	N76°14'47"W	57.19
L16	S76°22'54"W	42.20
L17	S49°32'21"W	183.70
L18	N67°36'07"W	47.84
L19	S06°17'25"W	73.54
L20	S58°30'14"W	72.10
L21	S06°48'47"W	73.54

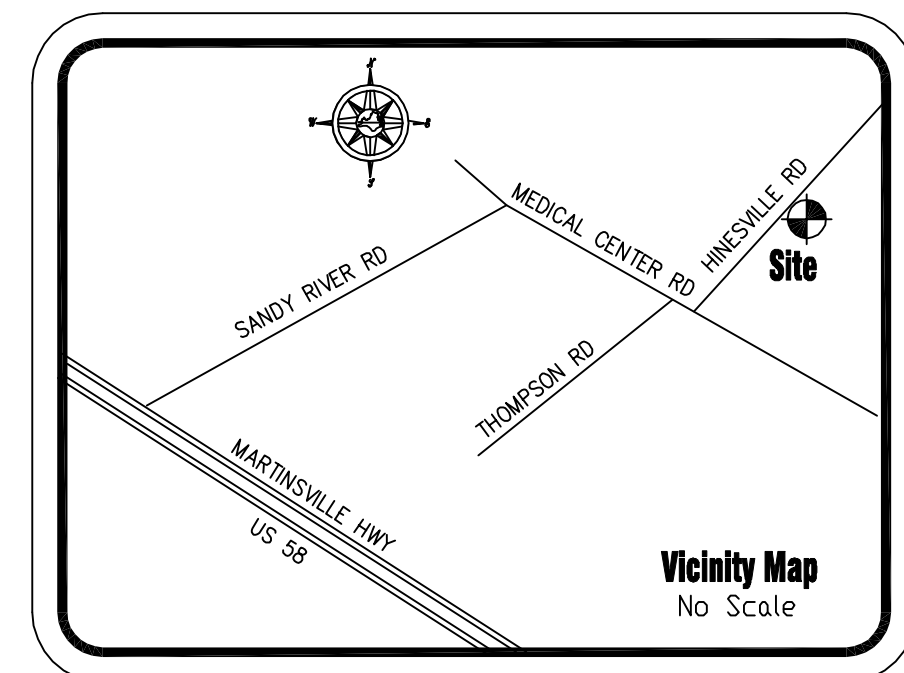

Symbol Legend	
●	EIP .....EXISTING IRON PIPE
○	NIR .....NEW IRON REBAR
●	EIR .....EXISTING IRON REBAR
●	SPK .....NEW IRON SPIKE
○	.....POINT NOT SET
- e -	.....ELECTRIC POWER LINE
- x -	.....FENCE LINE
- FOC -	.....FIBER OPTIC CABLE
C - 1	.....CURVE IDENTIFICATION
~	.....TREE LINE
⊕	.....UTILITY POLE
R/W	.....RIGHT-OF-WAY

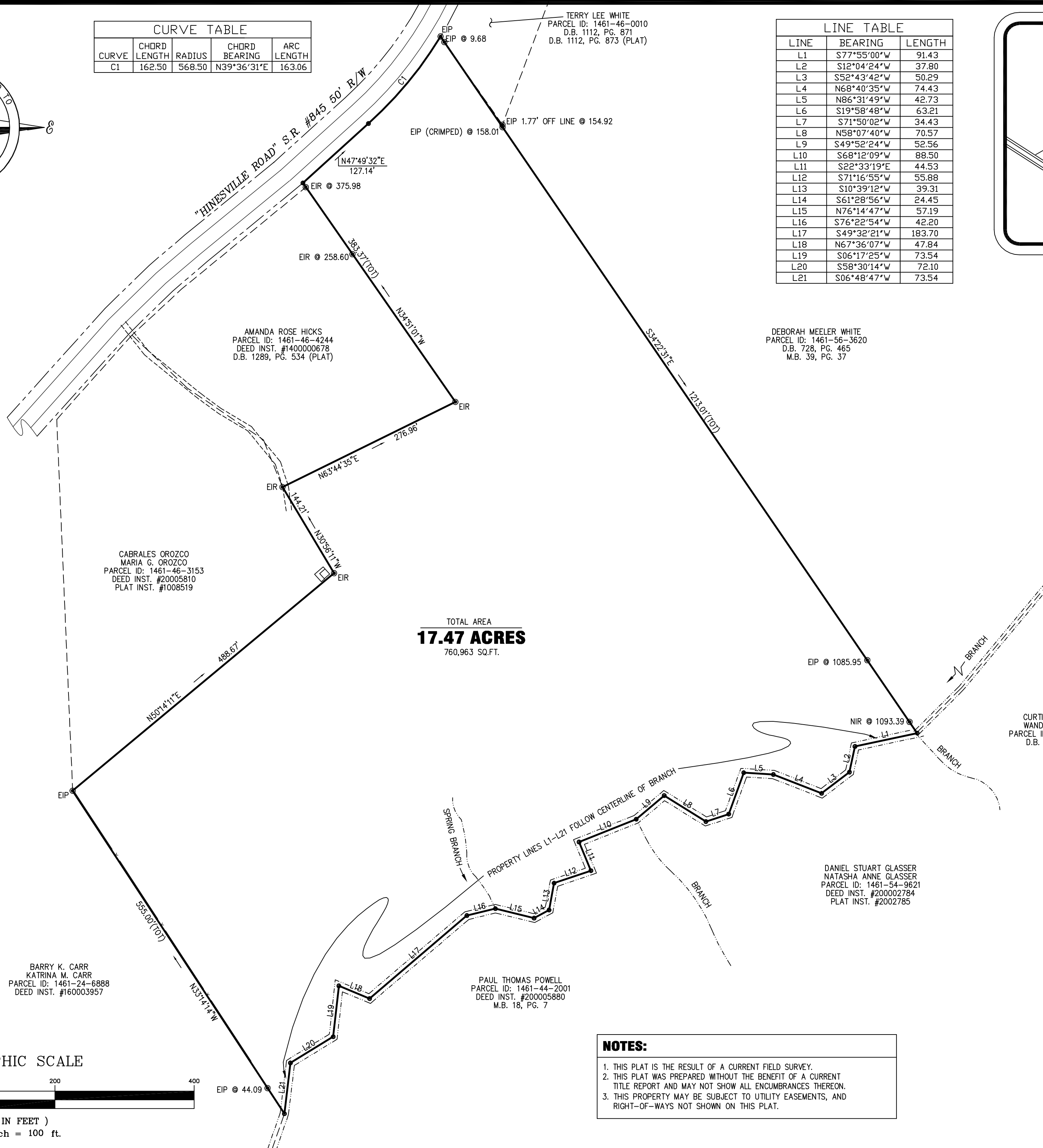

TOTAL AREA  
**17.47 ACRES**  
760,963 SQ.FT.

**NOTES:**

1. THIS PLAT IS THE RESULT OF A CURRENT FIELD SURVEY.
2. THIS PLAT WAS PREPARED WITHOUT THE BENEFIT OF A CURRENT TITLE REPORT AND MAY NOT SHOW ALL ENCUMBRANCES THEREON.
3. THIS PROPERTY MAY BE SUBJECT TO UTILITY EASEMENTS, AND RIGHT-OF-WAYS NOT SHOWN ON THIS PLAT.

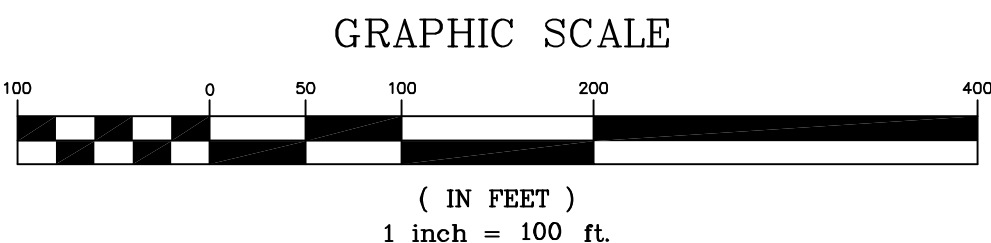

**BENCHMARK** Surveying & Design, PLC  
5017 ARARAT HIGHWAY, ARARAT, VIRGINIA 24053  
PATRICK N. HALL L.S. #2667 PH. (276) 251-5119

PLAT OF SURVEY  
FOR  
**BHL GROUP LLC**  
TUNSTALL MAGISTERIAL DISTRICT  
PITTSYLVANIA COUNTY, VIRGINIA

TITLE REFERENCES
DEBORAH MEELER WHITE PARCEL ID: 1461-46-7065 D.B. 906, PG. 557 M.B. 12, PG. 36

Date: 03/02/21 Survey By: P. Hall, Doug Barbour  
PROJECT #21002